

Two-way movement through building

Walk on the right policy in place

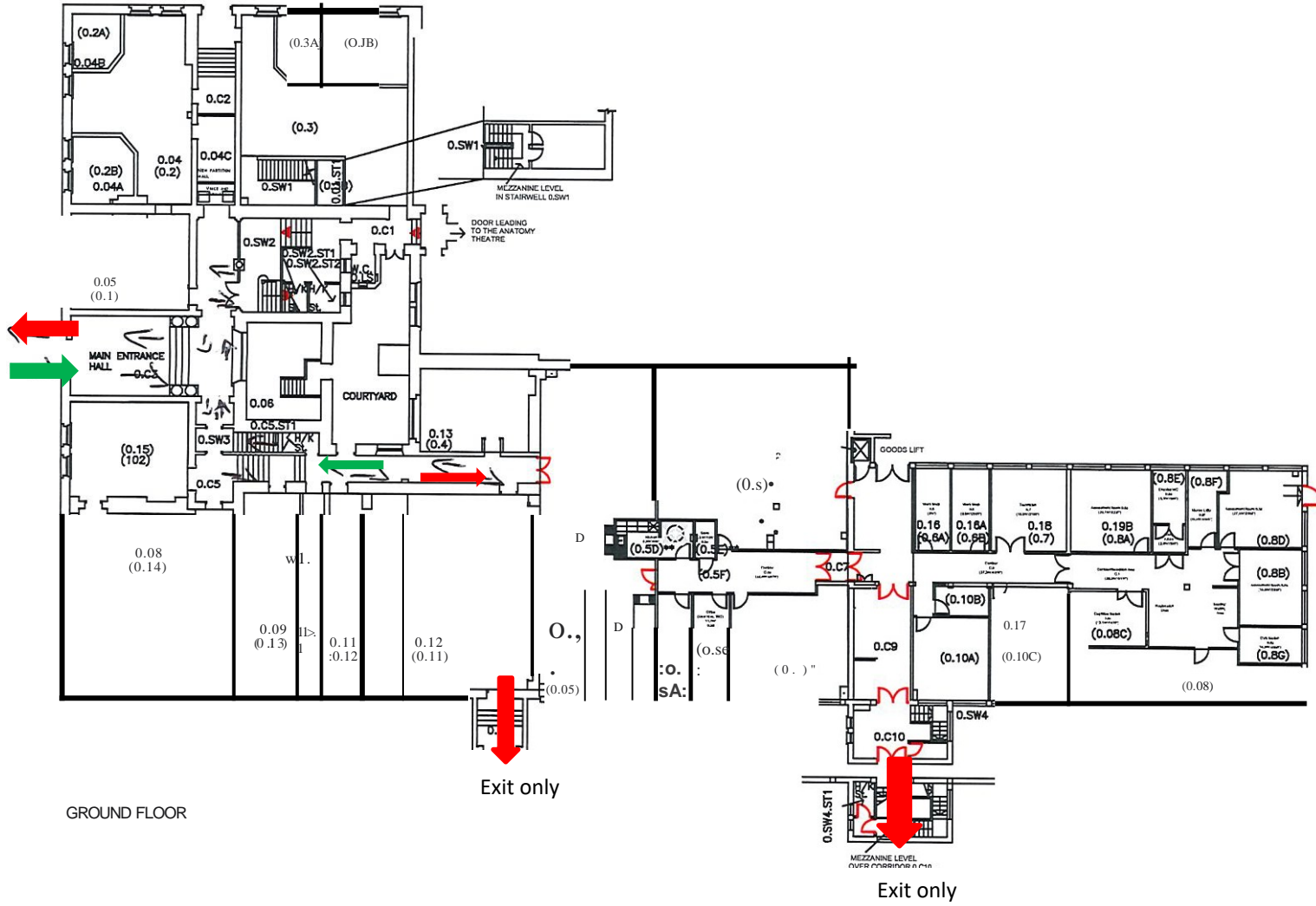

GROUND FLOOR

S.N.I. - Wild, 4.01' 0.
 ***** 000000 0
 ***** 000000 0

City College
 Lin 2
 (+55) 01 409 2302
 (+55) 01 470 3708
 http://www.tcd.ie/buildings

Project:	Drawn By:	Date:
Chemistry Atlas Plans	EX	Nov 12
	Issue:	Revisions
	Tender	-
	Scale:	
	NTS	
	Drawing No:	074B-TD-201
	Building Atlas Number:	074

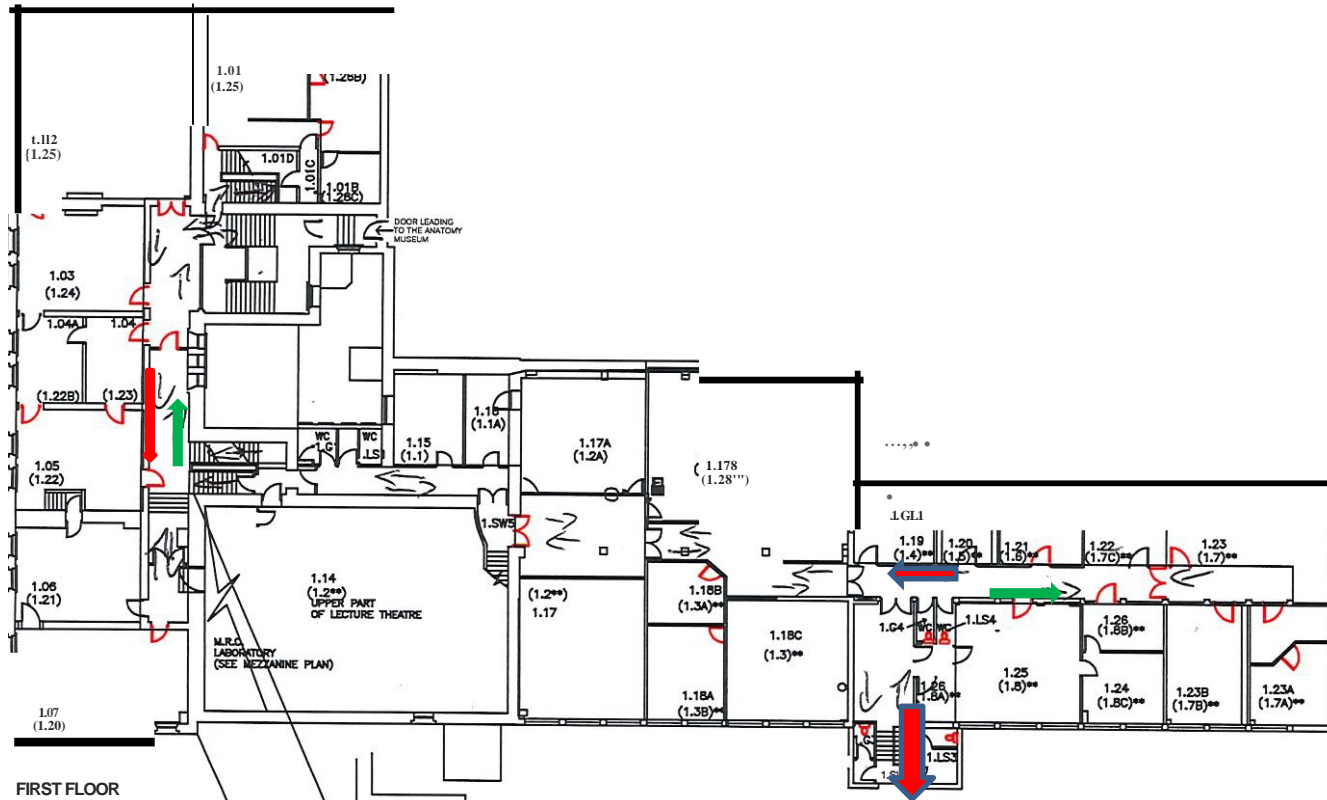

FIRST FLOOR

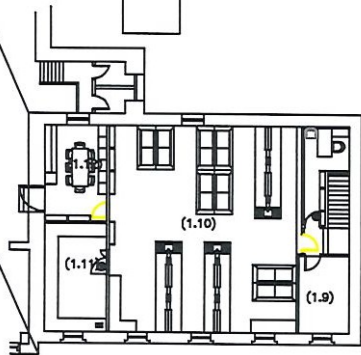

EZZNaEFUIQ8



		Date	
<p>Project: Chemistry Atlas Plans</p> <p>Client: University College Dublin 2</p> <p>Phone: (+353) 01 409 2362 Fax: (+353) 01 470 3709 Web: http://www.ucd.ie/outings Email:</p>			
<p>Drawn By: EX</p> <p>Scale: NTS</p> <p>Client/Department:</p>	<p>Date: Nov 12</p> <p>Revision: --</p> <p>Drawing No: 074B-TD-201</p> <p>Building Alias Number: 074</p>		



- Notes:**
1. Do not scale from this drawing. Use figured dimensions only.
 2. All dimensions to be checked on site.
 3. All errors and omissions to be reported to this office.
 4. Drawing to be read in conjunction with relevant consultants drawings and specifications.

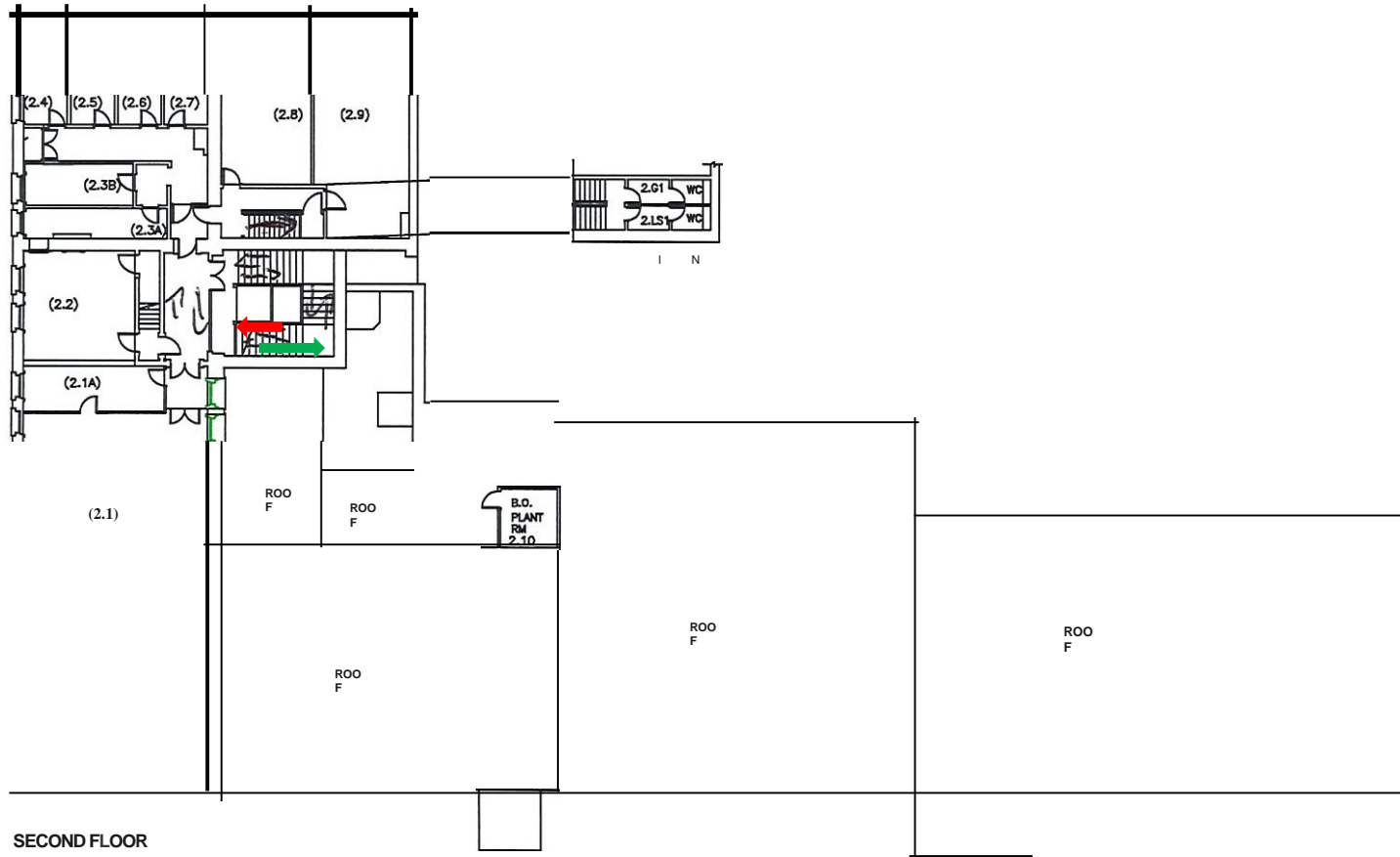

SECOND FLOOR

		Drawn by:	Date:
		EK	Nov 12
QwlltryATN		Issue:	Revision:
		Two	—
SECONO, I ATUS		Scale:	
		NTS	
		Drawing No.:	
		074B-TD-201	
		Building Atlas Number:	
		074	

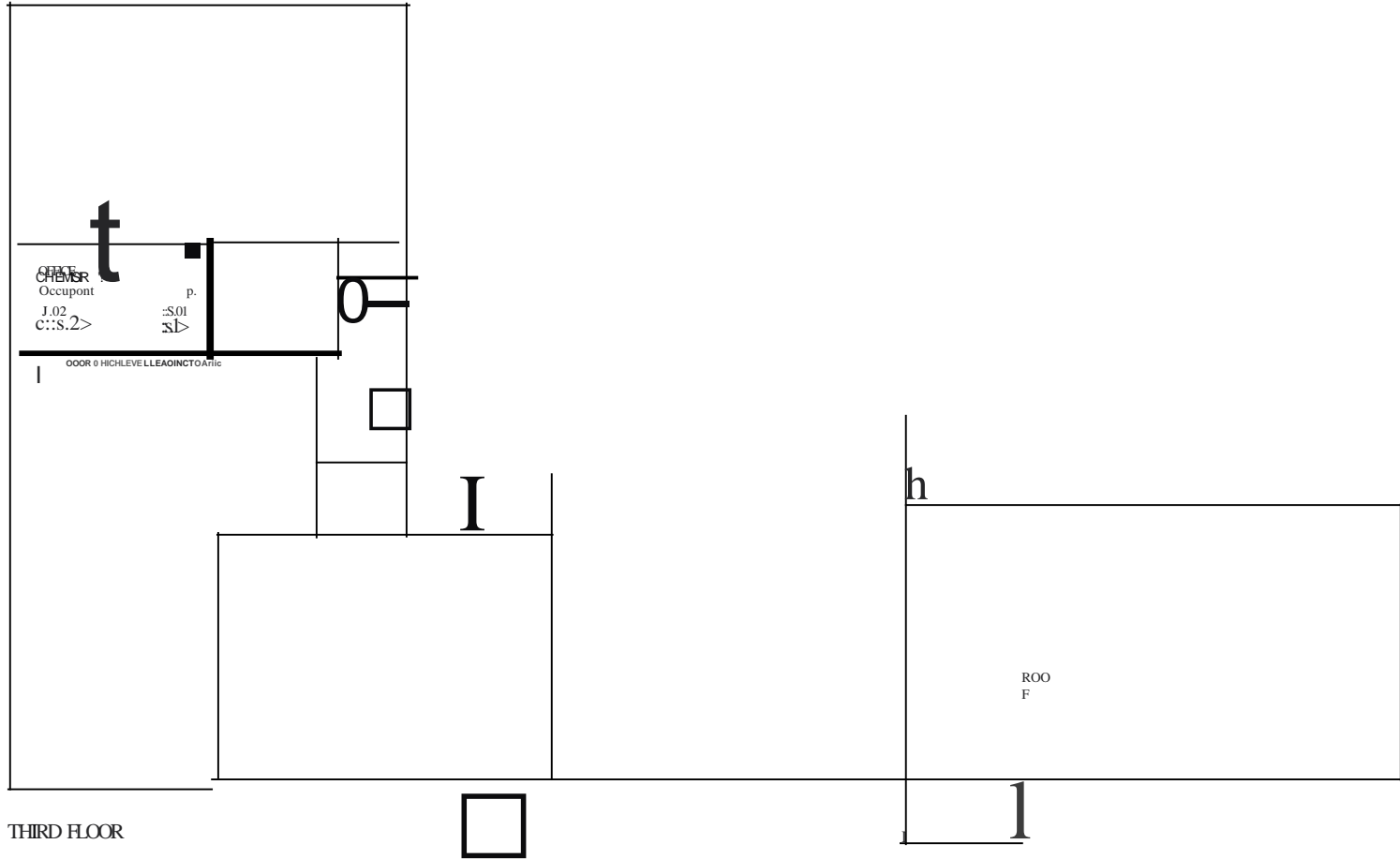

CHEMISTRY
[THIRDFLOOR]
OCCUPANCY CHECK
